

Chester Valley Trail Extension to Downingtown



Public Meeting #3

West Whiteland Township Main Meeting Room
May 31, 2017

Project Schedule



Date:

7/1/15

10/8/15

3/30/16



5/31/17

Event:

Project Start

Public Meeting #1 – Introduction / Issues Identification

**Public Meeting #2 – Alternatives Analysis Review/
Recommended Alignment**

Public Meeting #3 – DRAFT Master Plan

DRAFT Narrative Report Public Review & Comment Period

July

Steering Committee Meeting – DRAFT Report Review

Sept.

County Commissioners Approval

Central Chesco Bike/Ped Circulation Plan

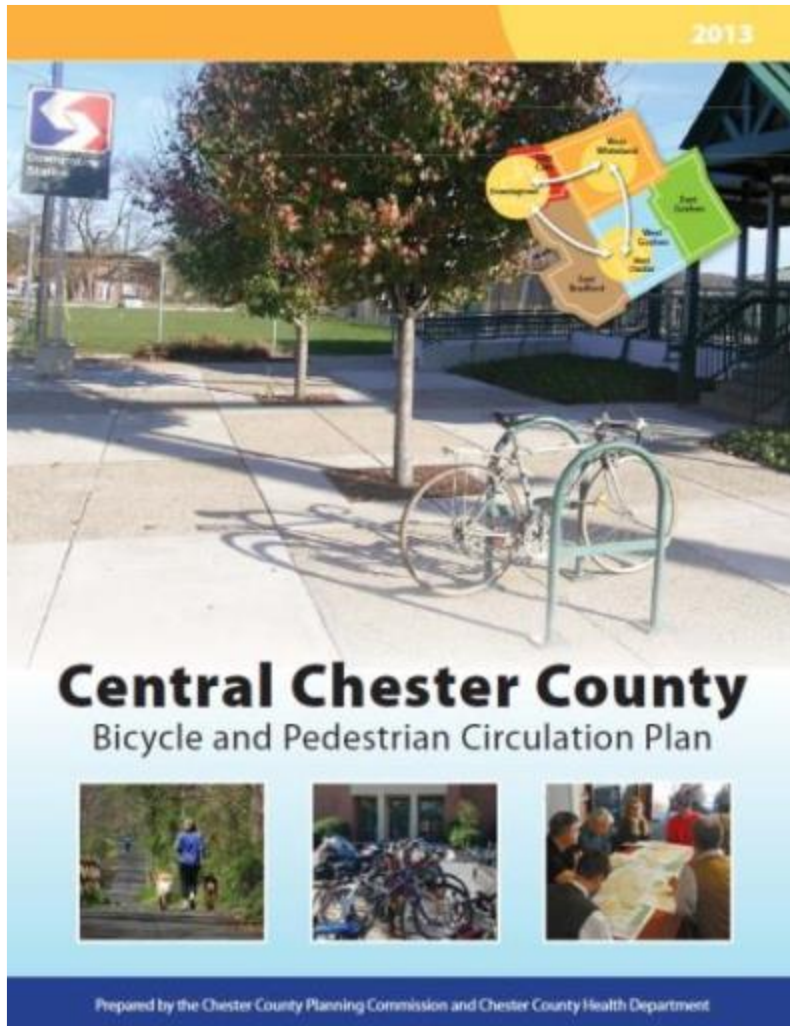

CHESTER VALLEY TRAIL EXTENSION

The Circuit

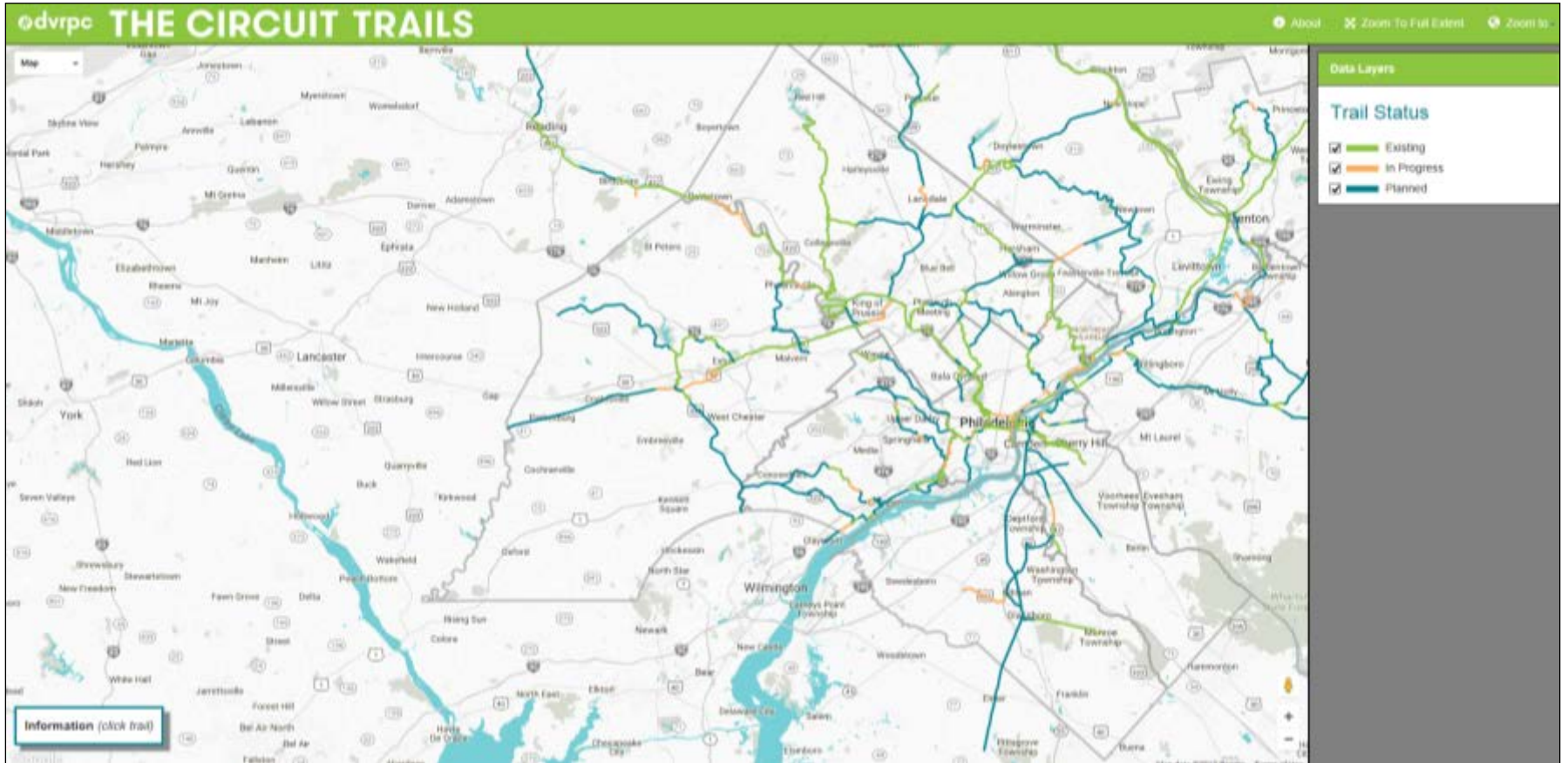

CHESTER VALLEY TRAIL EXTENSION

Project Study Area

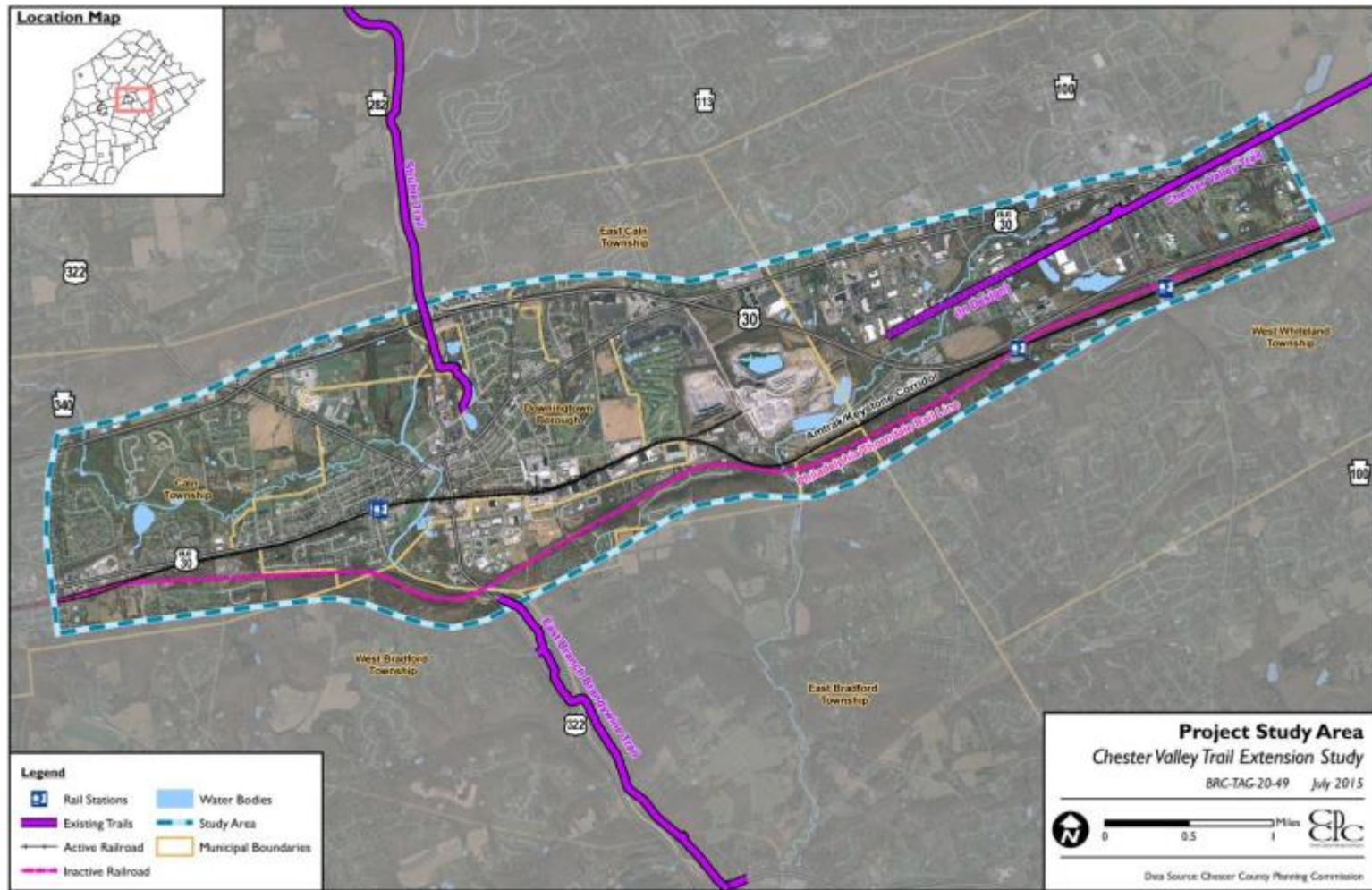

CHESTER VALLEY TRAIL EXTENSION

Study Purpose

- Determine a **recommended alignment** for extension of the Chester Valley Trail (CVT) and connections to the Struble Trail and East Branch Brandywine Trail (EBBT);
- Develop an **estimate of probable development costs** for the recommended alignment;
- Identify **maintenance & management responsibilities and potential funding sources**; and,
- Recommend an **implementation strategy** to move the trail towards final engineering and construction.

Physical Inventory & Assessment

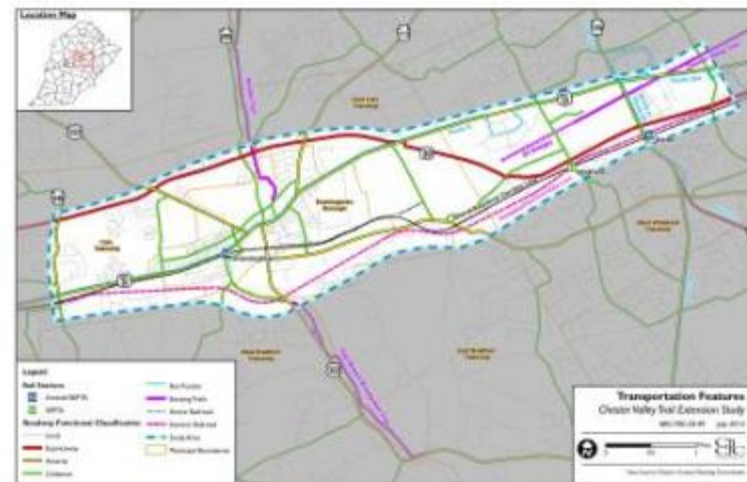
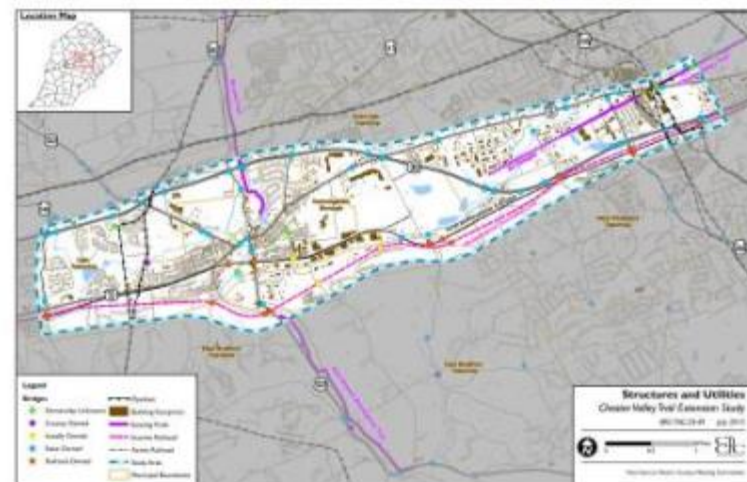

Physical Inventory & Assessment

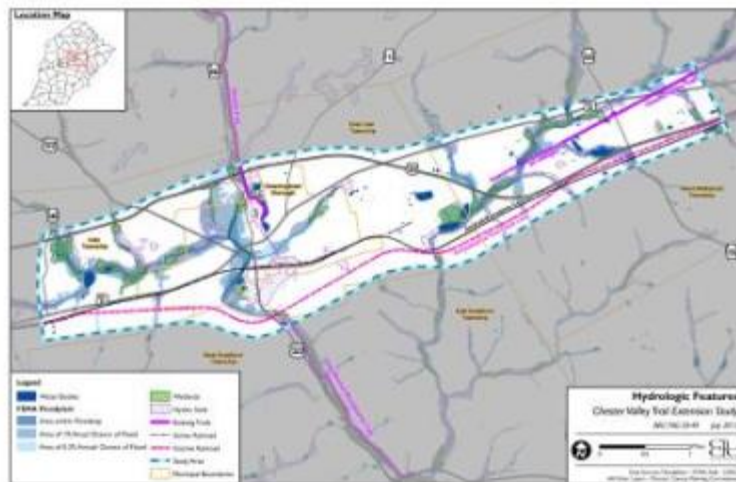
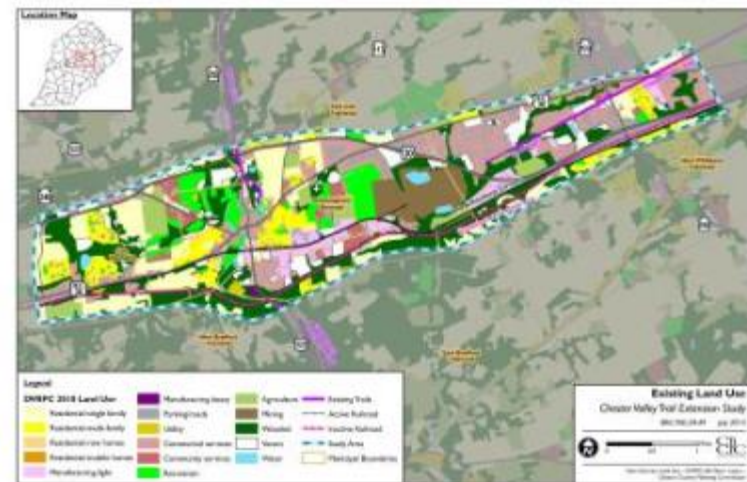
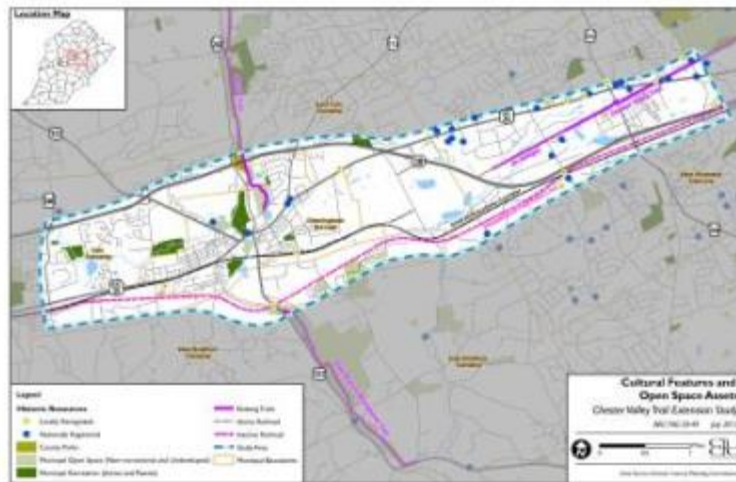

CVTE Trail User Citizen Survey – Final Results

- Project website: www.chesco.org/planning/cvte
- **1,136 responses** from 10/26/15 - 4/30/16
- **92%** of respondents are **Chester County residents.**
- **49%** live within the project **study area municipalities**
- **96%** of the total responses are in favor of extending the CVT from its current endpoint westward into **Downingtown.**
- **77%** of the survey respondents indicate that they **use the trail at least once a month.**
- **69%** of respondents indicated that they **would use the new CVT trail segment (from Exton to Downingtown) more than they currently use the existing CVT.**
- **446 written comments** received

Trail Alignment Alternatives

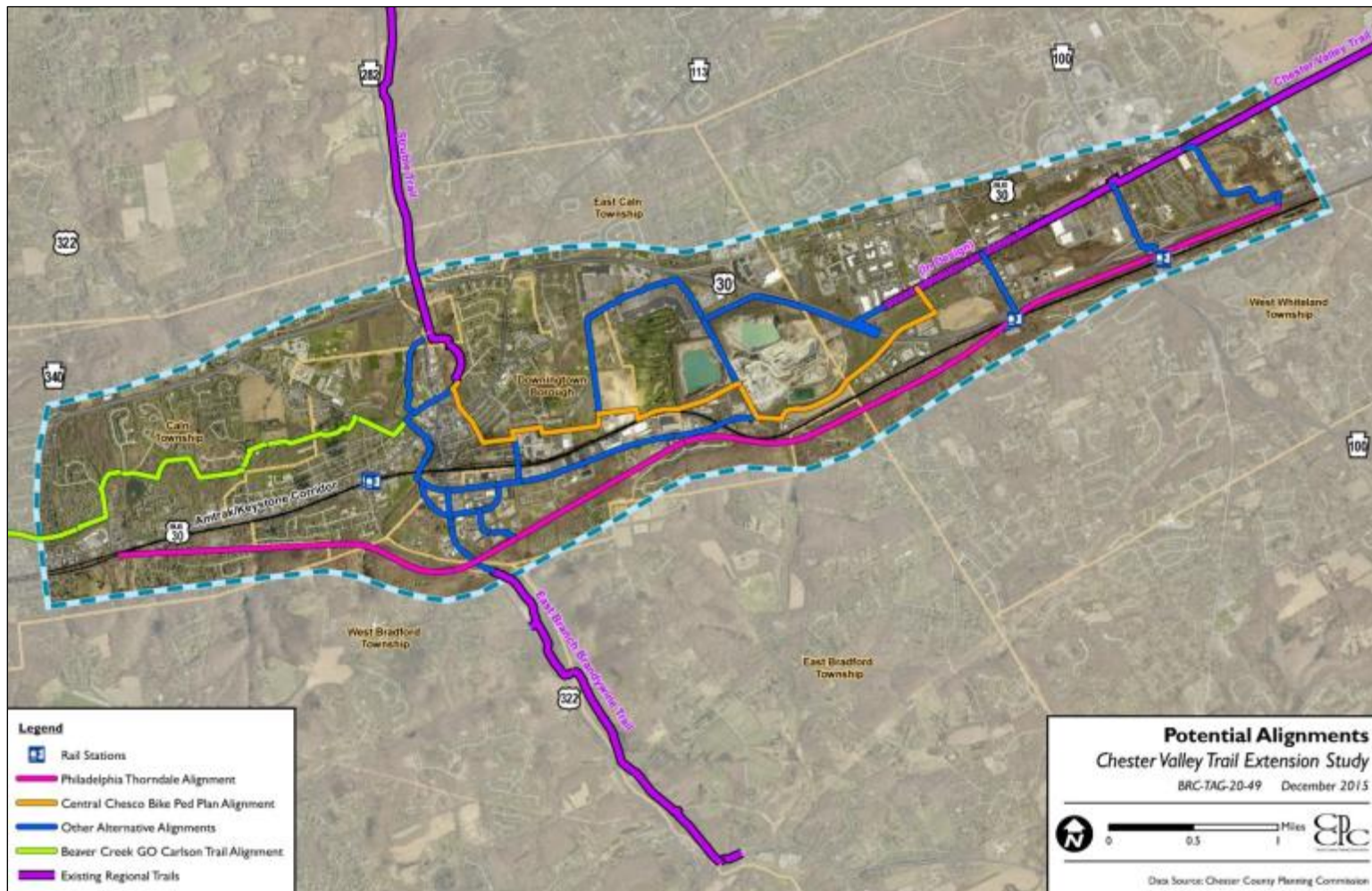

DRAFT Master Plan

Master Plan Chester Valley Trail Extension

DRAFT

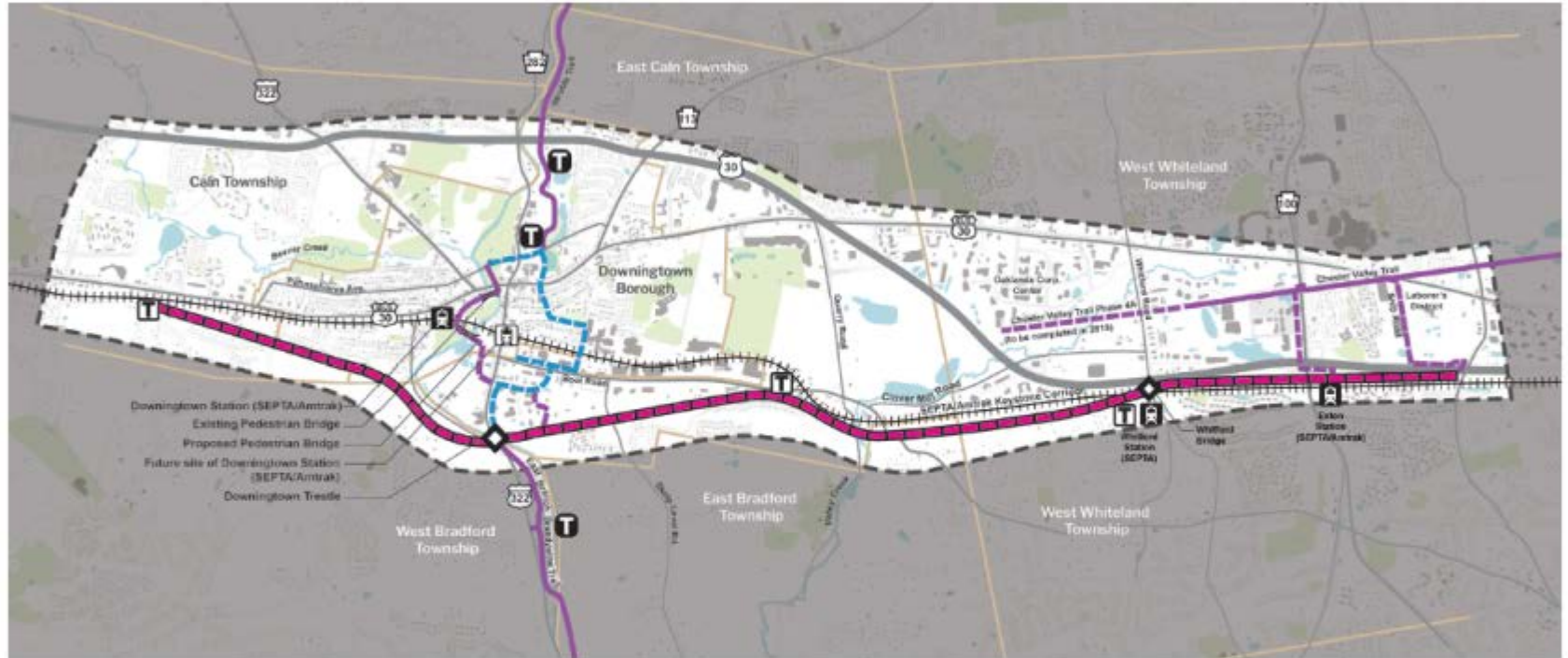

LEGEND

- | | | | | | |
|--|---------------------------------------|--|-------------------------------|--|----------------------------------|
| | Study Area Boundary | | Existing Trailhead | | Municipal Boundary |
| | Existing Multi-Use Trail | | Proposed Trailhead | | Municipal Park / Recreation Area |
| | Proposed Multi-Use Trail | | Existing Rail Station | | |
| | Proposed P&T Corridor Multi-Use Trail | | Proposed Rail Station | | |
| | Proposed Shared Roadway | | Proposed Structure Renovation | | |

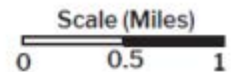

CHESTER VALLEY TRAIL EXTENSION

Trail Design Standard – connector trails

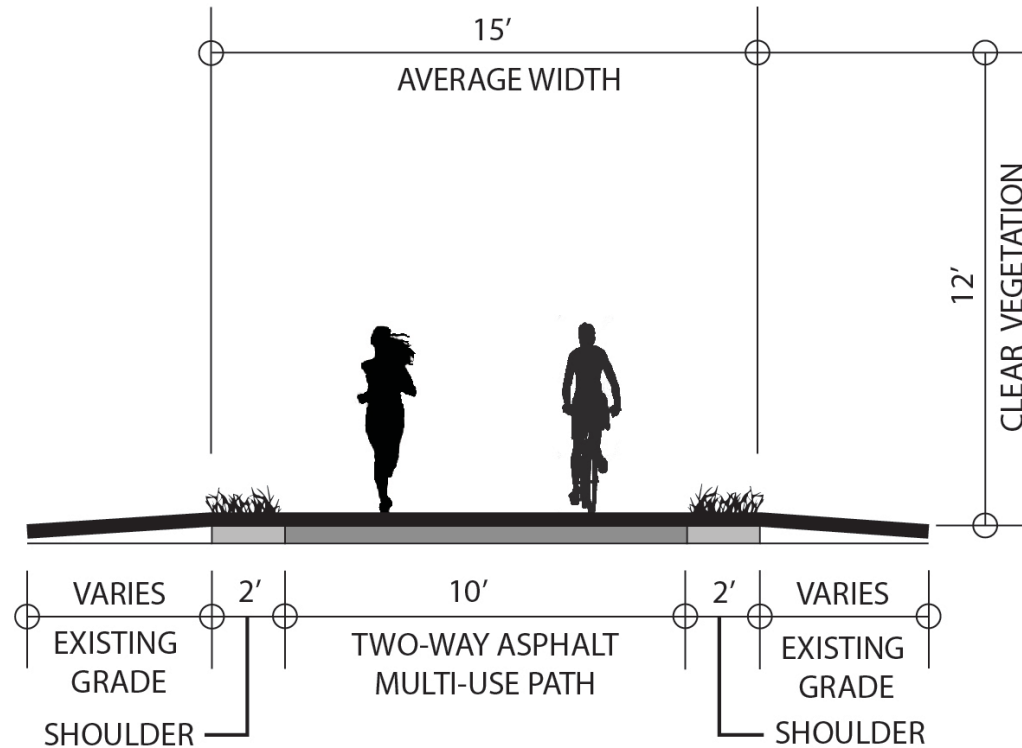

Trail Design Standard – P&T Branch corridor

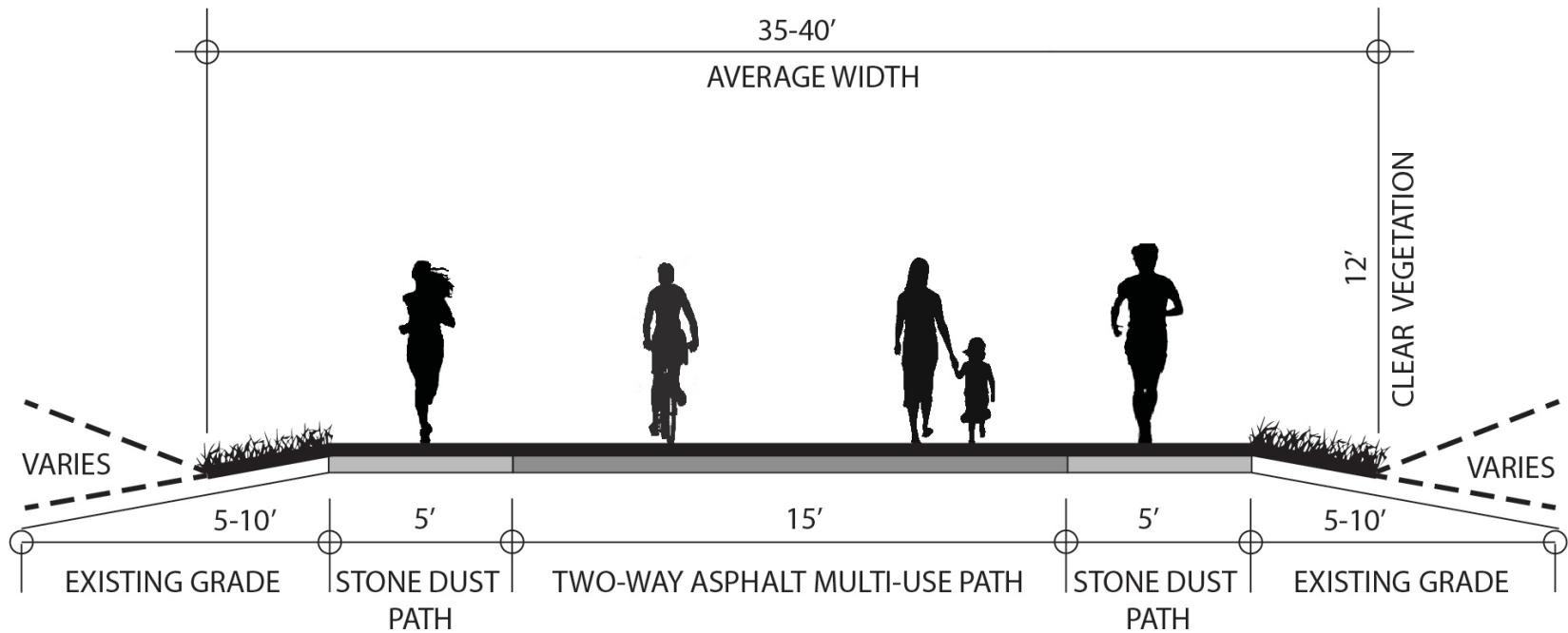

Video

Connections into Downingtown

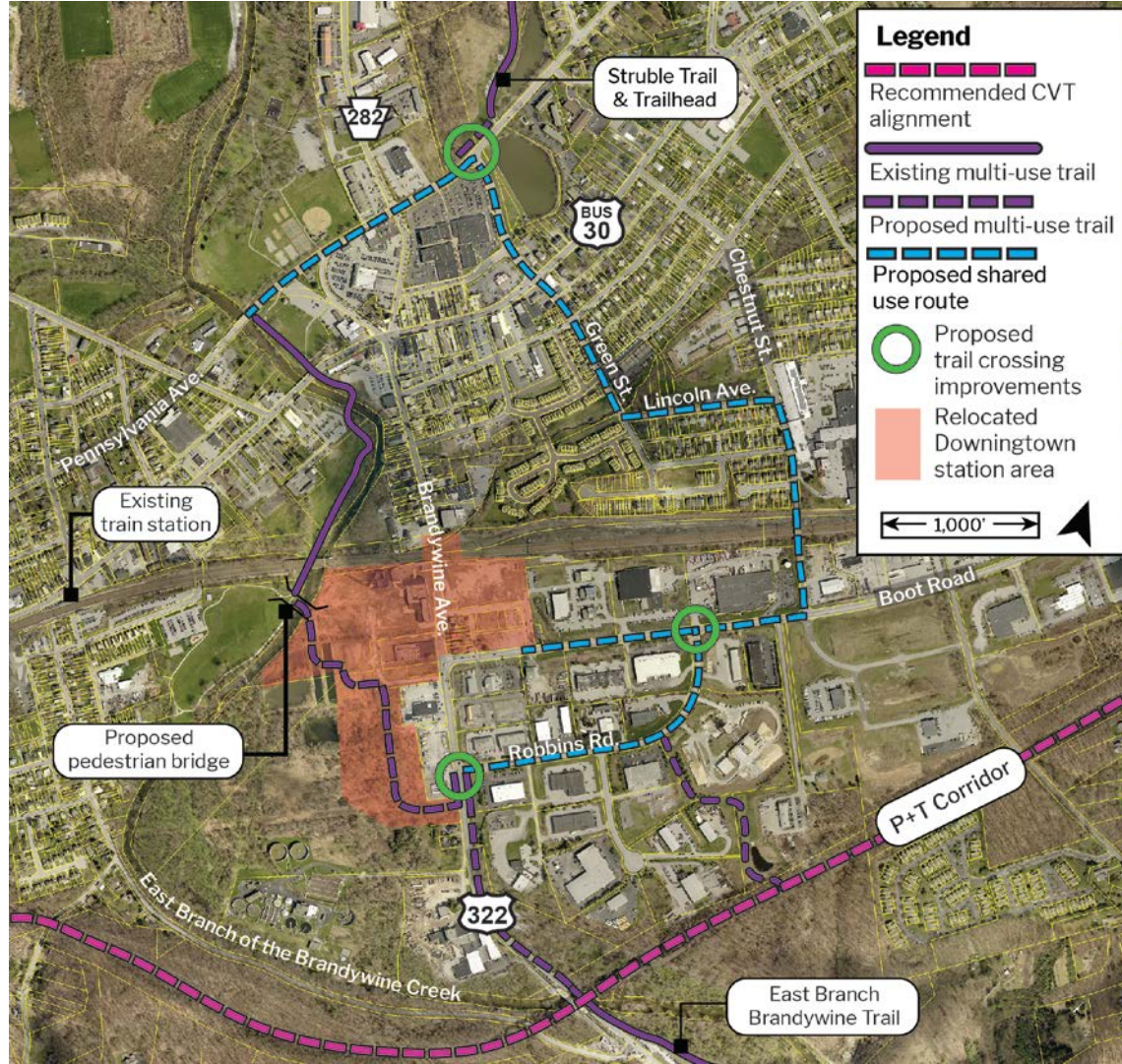

CHESTER VALLEY TRAIL EXTENSION

P&T Branch corridor



CHESTER VALLEY TRAIL EXTENSION

Robbins Road connection



CHESTER VALLEY TRAIL EXTENSION

Robbins Road connection



CHESTER VALLEY TRAIL EXTENSION

Connections into Downingtown

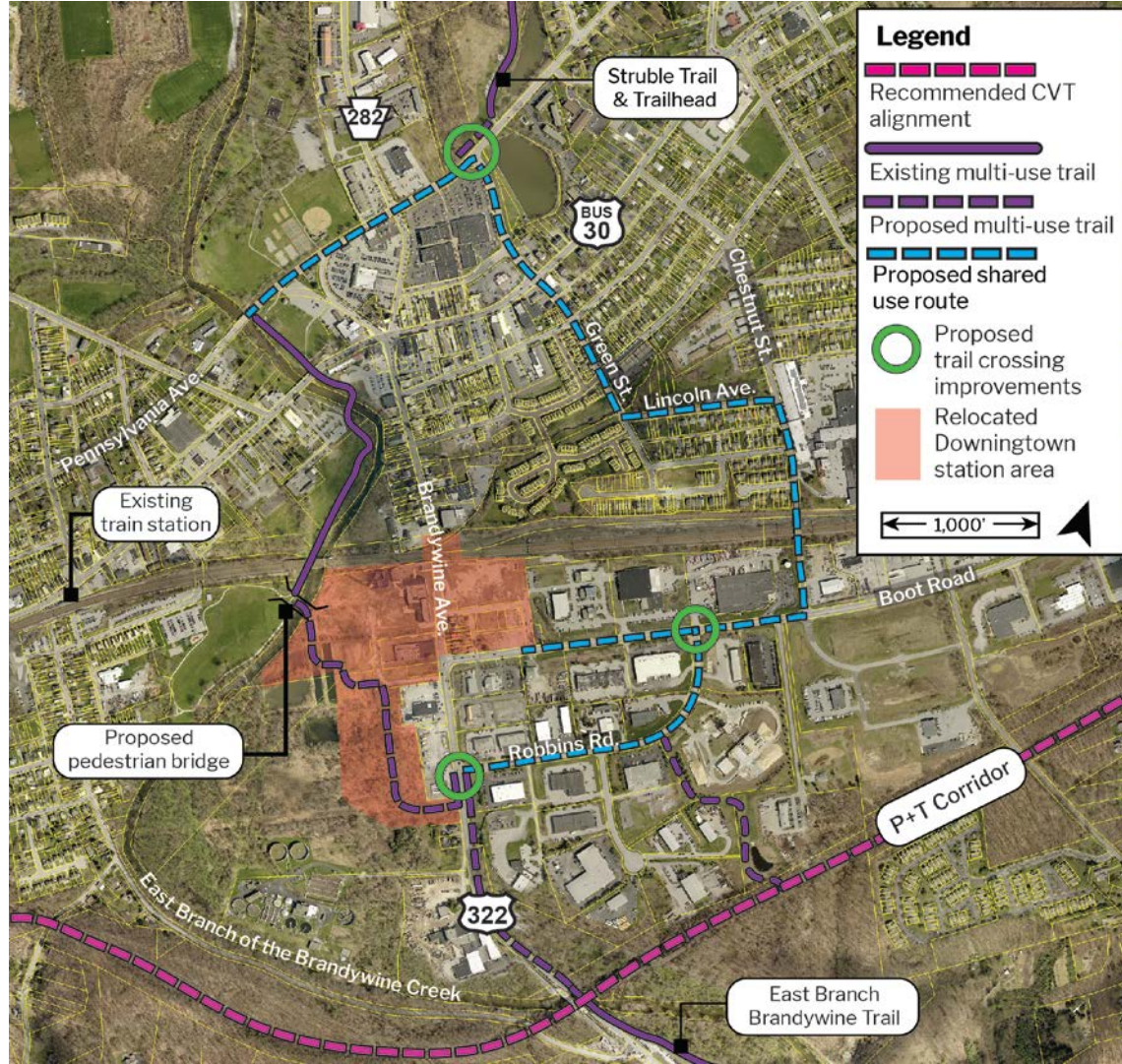

CHESTER VALLEY TRAIL EXTENSION

Struble Trail connection

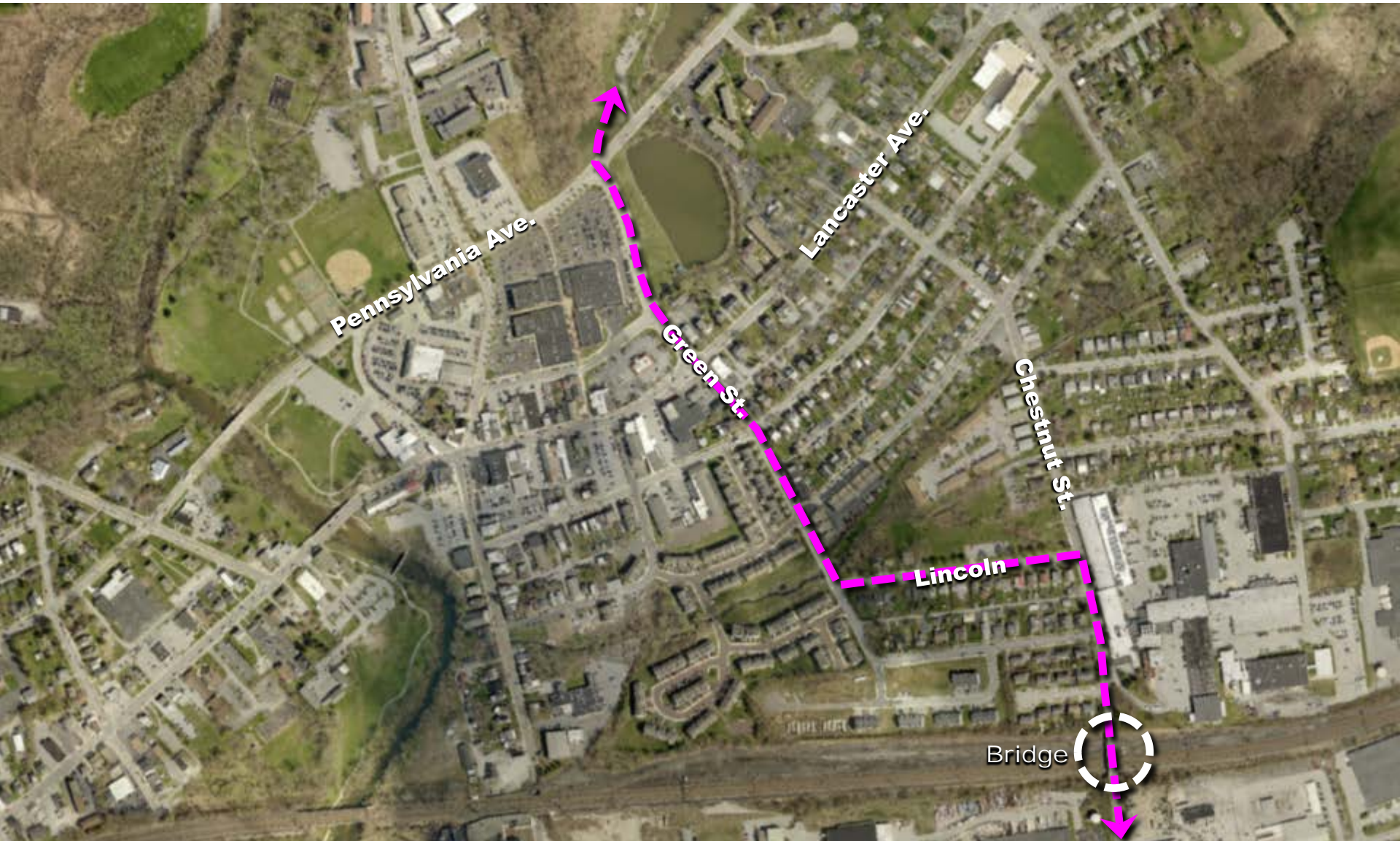

CHESTER VALLEY TRAIL EXTENSION

Struble Trail connection

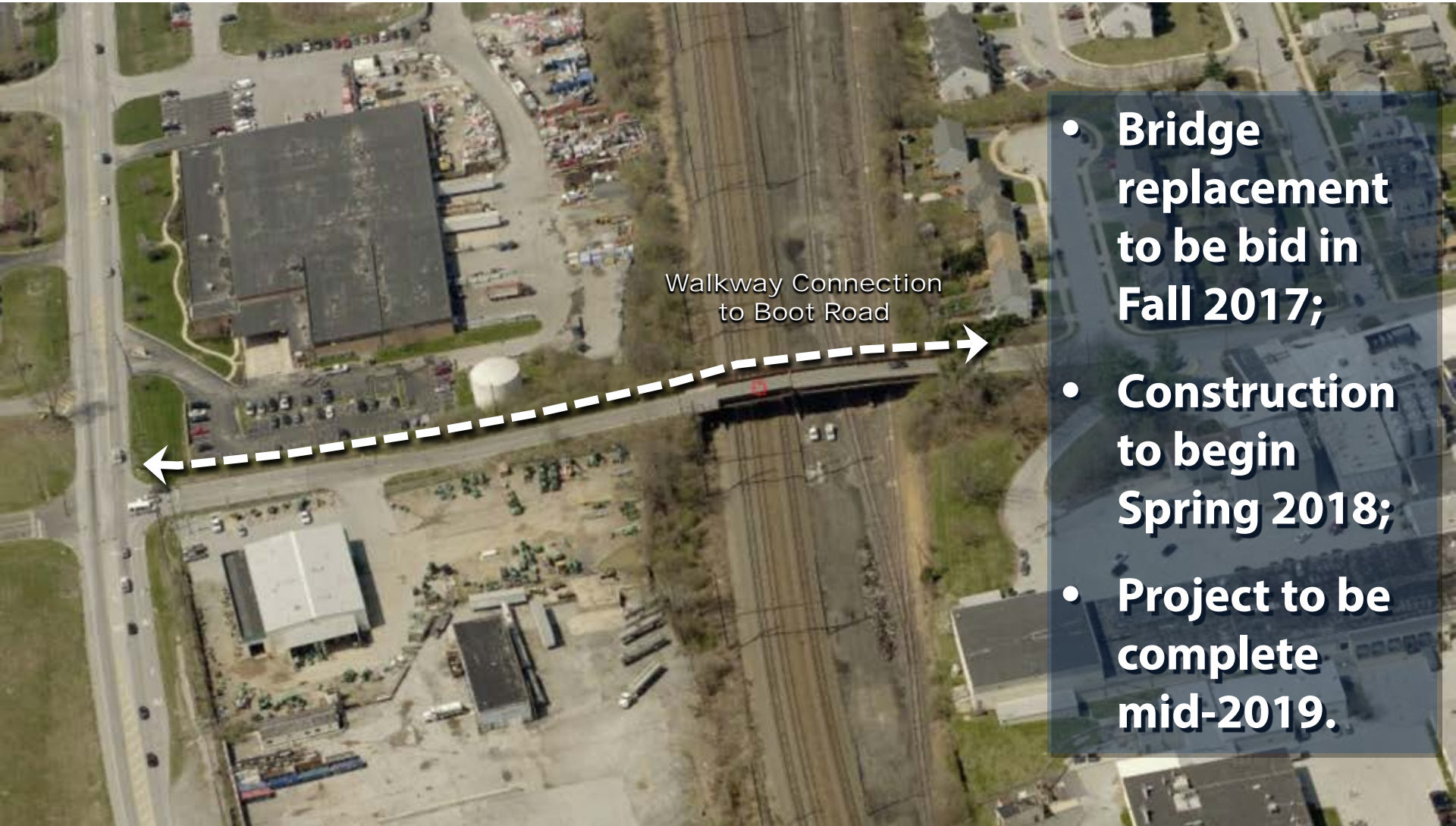

- **Bridge replacement to be bid in Fall 2017;**
- **Construction to begin Spring 2018;**
- **Project to be complete mid-2019.**

Struble Trail connection



CHESTER VALLEY TRAIL EXTENSION

Struble Trail connection



CHESTER VALLEY TRAIL EXTENSION

Struble Trail connection



CHESTER VALLEY TRAIL EXTENSION

Struble Trail connection



CHESTER VALLEY TRAIL EXTENSION

Struble Trail connection



CHESTER VALLEY TRAIL EXTENSION

Struble Trail connection



CHESTER VALLEY TRAIL EXTENSION

Struble Trail connection



CHESTER VALLEY TRAIL EXTENSION

East Branch Brandywine Trail



Developed and Maintained by:

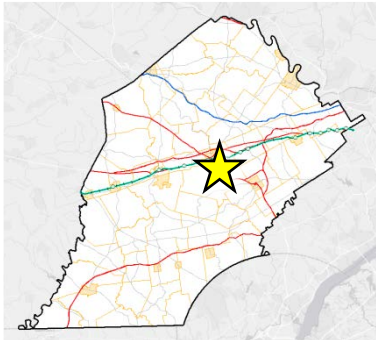

East Bradford
&
West Bradford
Townships



East Branch Brandywine Trail connection



CHESTER VALLEY TRAIL EXTENSION

East Branch Brandywine Trail connection



CHESTER VALLEY TRAIL EXTENSION

East Branch Brandywine Trail connection

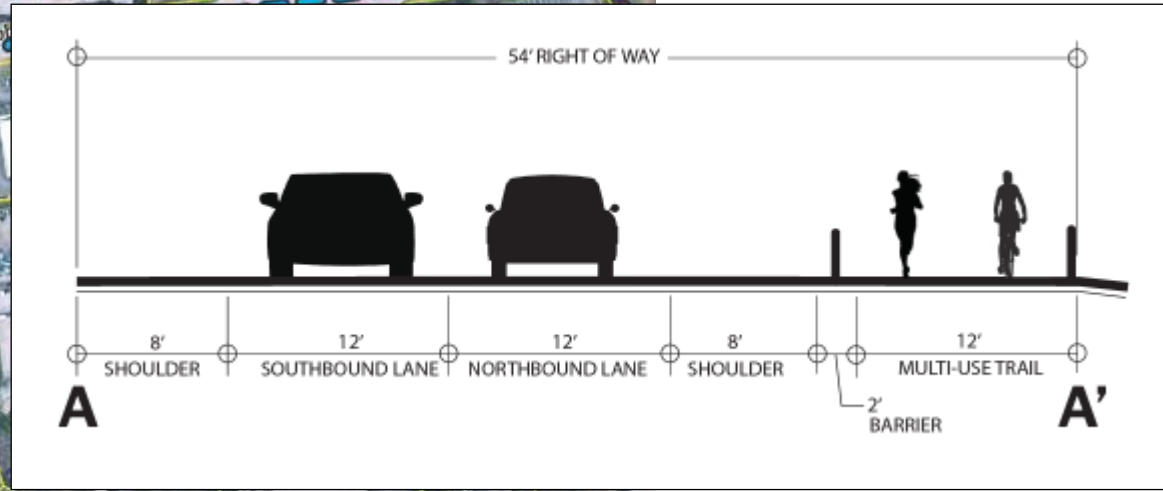
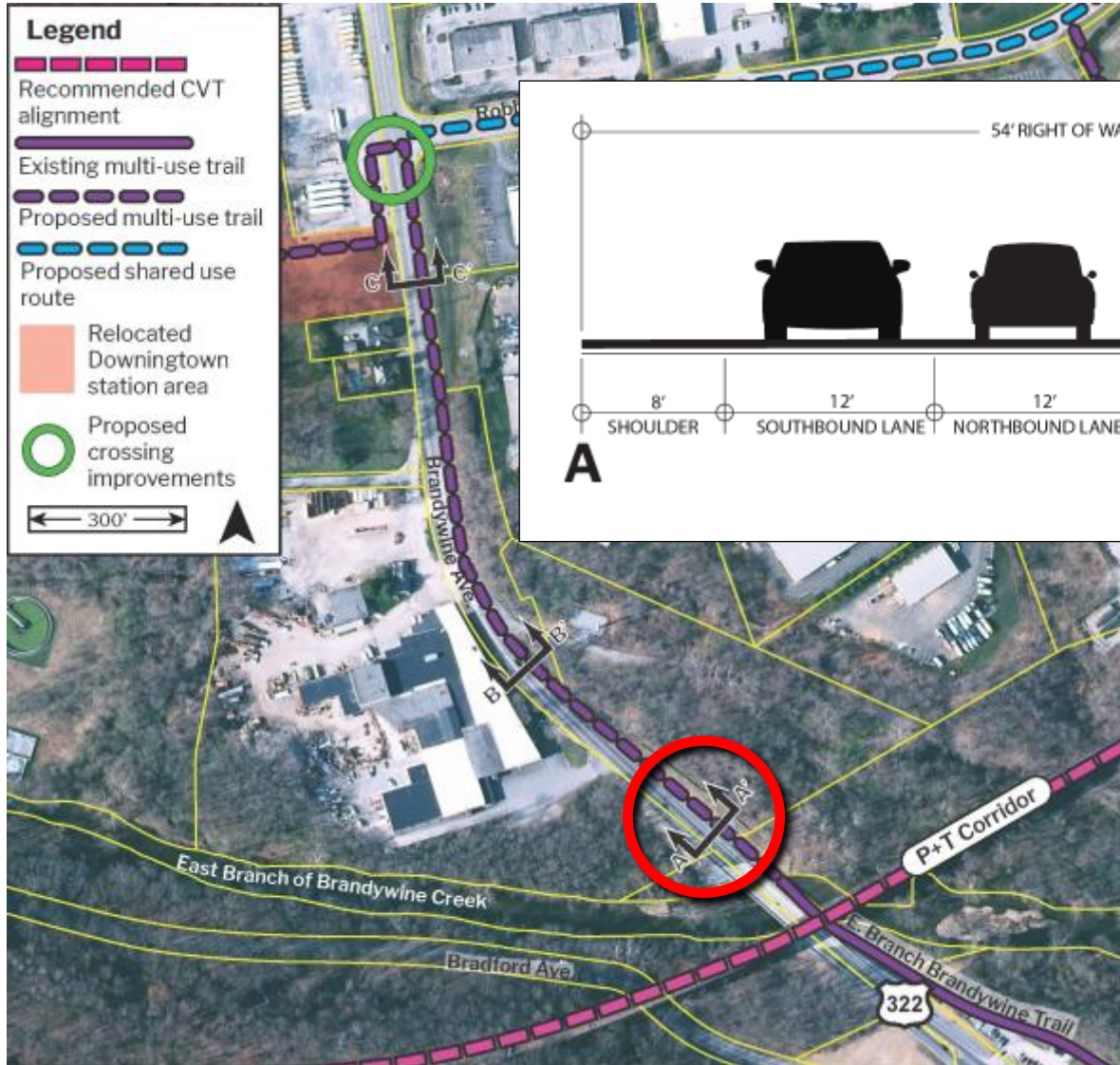

East Branch Brandywine Trail connection



CHESTER VALLEY TRAIL EXTENSION

East Branch Brandywine Trail connection

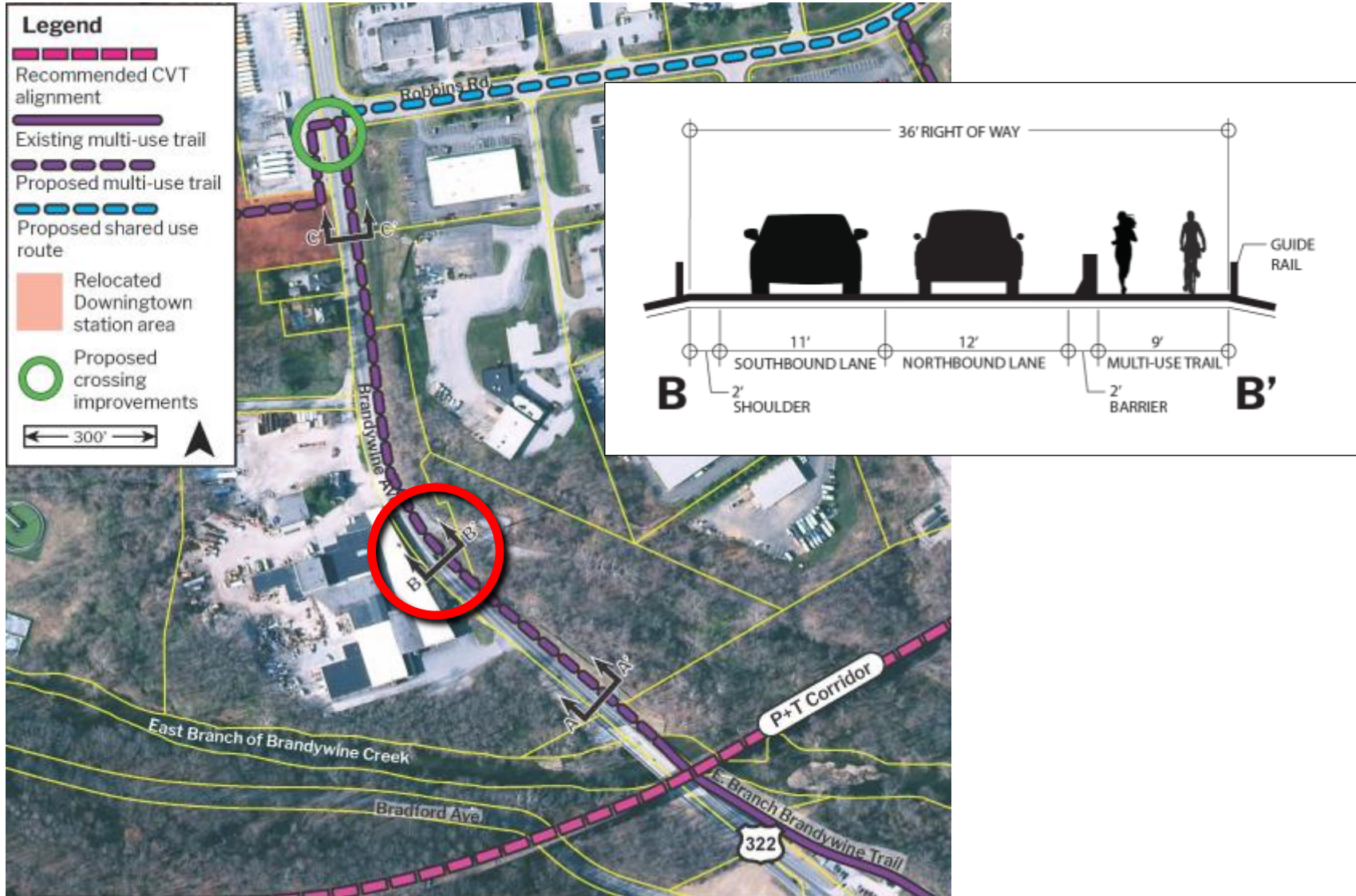

CHESTER VALLEY TRAIL EXTENSION

East Branch Brandywine Trail connection



CHESTER VALLEY TRAIL EXTENSION

East Branch Brandywine Trail connection

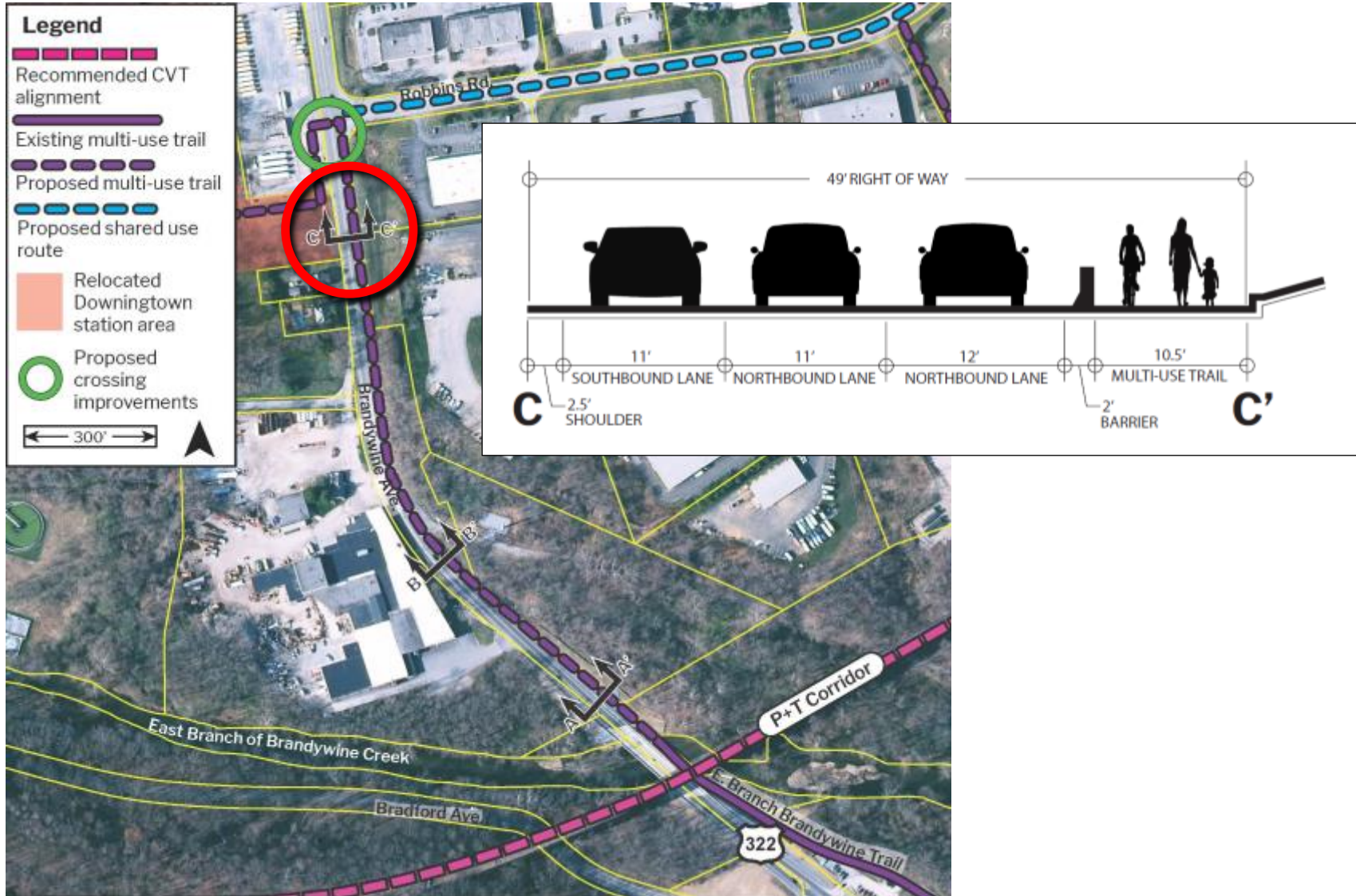

CHESTER VALLEY TRAIL EXTENSION

DRAFT Master Plan

Master Plan Chester Valley Trail Extension

DRAFT

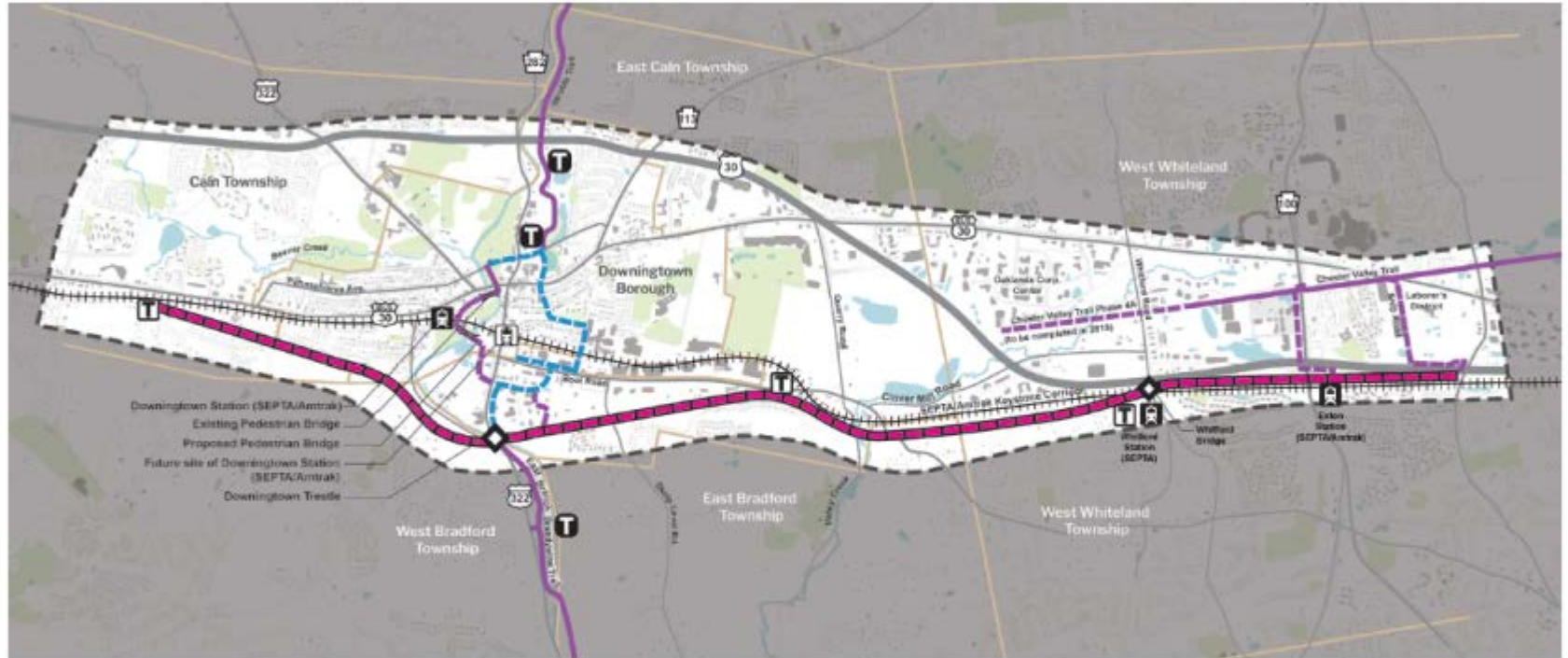

LEGEND

- | | | | | | |
|--|---------------------------------------|--|-------------------------------|--|----------------------------------|
| | Study Area Boundary | | Existing Trailhead | | Municipal Boundary |
| | Existing Multi-Use Trail | | Proposed Trailhead | | Municipal Park / Recreation Area |
| | Proposed Multi-Use Trail | | Existing Rail Station | | |
| | Proposed P&T Corridor Multi-Use Trail | | Proposed Rail Station | | |
| | Proposed Shared Roadway | | Proposed Structure Renovation | | |

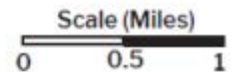

CHESTER VALLEY TRAIL EXTENSION

DRAFT Development Costs Summary

A. Trail Connections – 10.15 miles \$9.5M+/-

- P&T Corridor – 7.4 mi.
- LDC/Ship Road Connection – 0.8 mi.
- Trestle Business Park Connection – 0.25 mi.
- East Branch Brandywine Trail Extension – 0.5 mi.
- Struble Trail Connection – 1.15 mi.

B. Structure Renovations \$12.0M+/-

- Downingtown Trestle - \$8M+/-
- Whitford Bridge - \$3M+/-
- Other - \$1M+/-

C. Trailhead Development \$1.5M+/-

- Whitford
- Boot/Southwind
- Gallagherville

\$23M+/-

(including Design & Acquisition)

DRAFT Maintenance & Operation Costs Summary

Annual Maintenance Costs _____ **\$144,000+/-**

- **2017 Chester County CVT Maintenance Budget = \$16,000/mile+/-;**
- **Total 9.0 miles of multi-use trail.**
- **Trestle Business Park Connection – 0.25 mi.**

Annual Operation Costs _____ **\$50,000+/-**

- **Chester County Park Rangers patrol county trails with assistance from municipal police forces;**
- **Additional mileage would warrant an additional Park Ranger and an increase to the patrol budget.**

\$200,000+/-
(total annual O&M costs)

Implementation Steps

- Coordinate with PennDOT regarding obtaining an **easement for trail use** within the P&T corridor;
- Determine the **structural integrity** of all corridor structures (Downingtown Trestle, Whitford Bridge, Route 100 Bridge, stone arch underpasses);
- Perform complete **topographic/boundary survey** and prepare **design documents**;
- Prepare **phasing plans** for implementation based on available funding; and,
- Bid and **construct** proposed improvements

Potential Funding Sources

- PA DCNR **Community Conservation Partnerships Program (C2P2)**;
- PennDOT / PA DCED **Multimodal Transportation Fund Programs**;
- PennDOT **Transportation Alternatives Set Aside Program** (formerly TAP, Transportation Enhancements);
- PA DCED **Greenways, Trails, Recreation Program (GTRP)**;
- DVRPC **Regional Trails Program**;
- The Circuit **TIP line item**;
- **Public / Private Partnerships?**; and,
- **Chester County.**

Project Schedule



Date:

7/1/15

10/8/15

3/30/16



5/31/17

Event:

Project Start

Public Meeting #1 – Introduction / Issues Identification

**Public Meeting #2 – Alternatives Analysis Review/
Recommended Alignment**

Public Meeting #3 – DRAFT Master Plan

DRAFT Narrative Report Public Review & Comment Period

July

Steering Committee Meeting – DRAFT Report Review

Sept.

County Commissioners Approval

Chester Valley Trail West

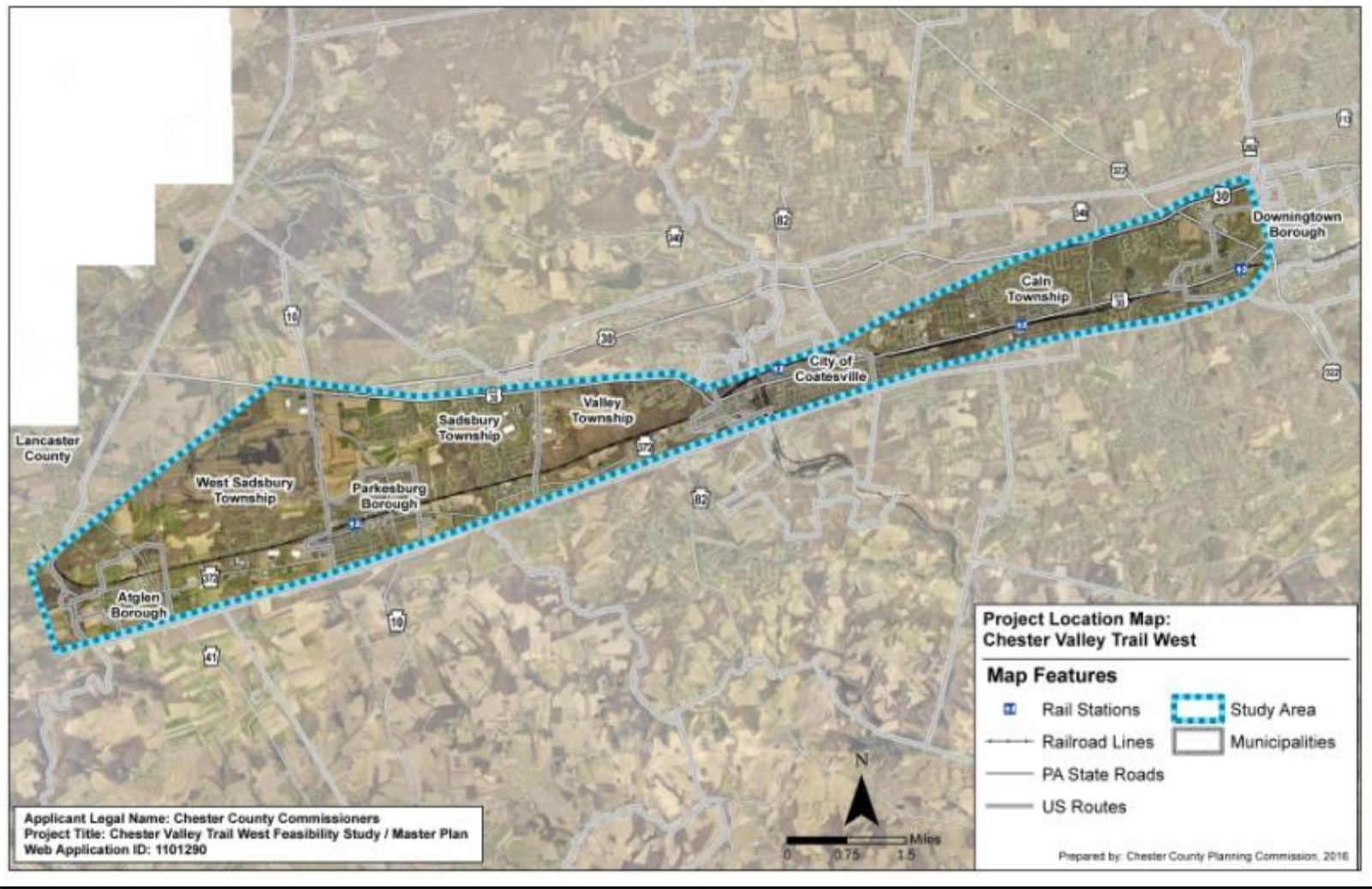

CHESTER VALLEY TRAIL EXTENSION

Chester Valley Trail West

Enola Low Grade Trail Trail Access Guide

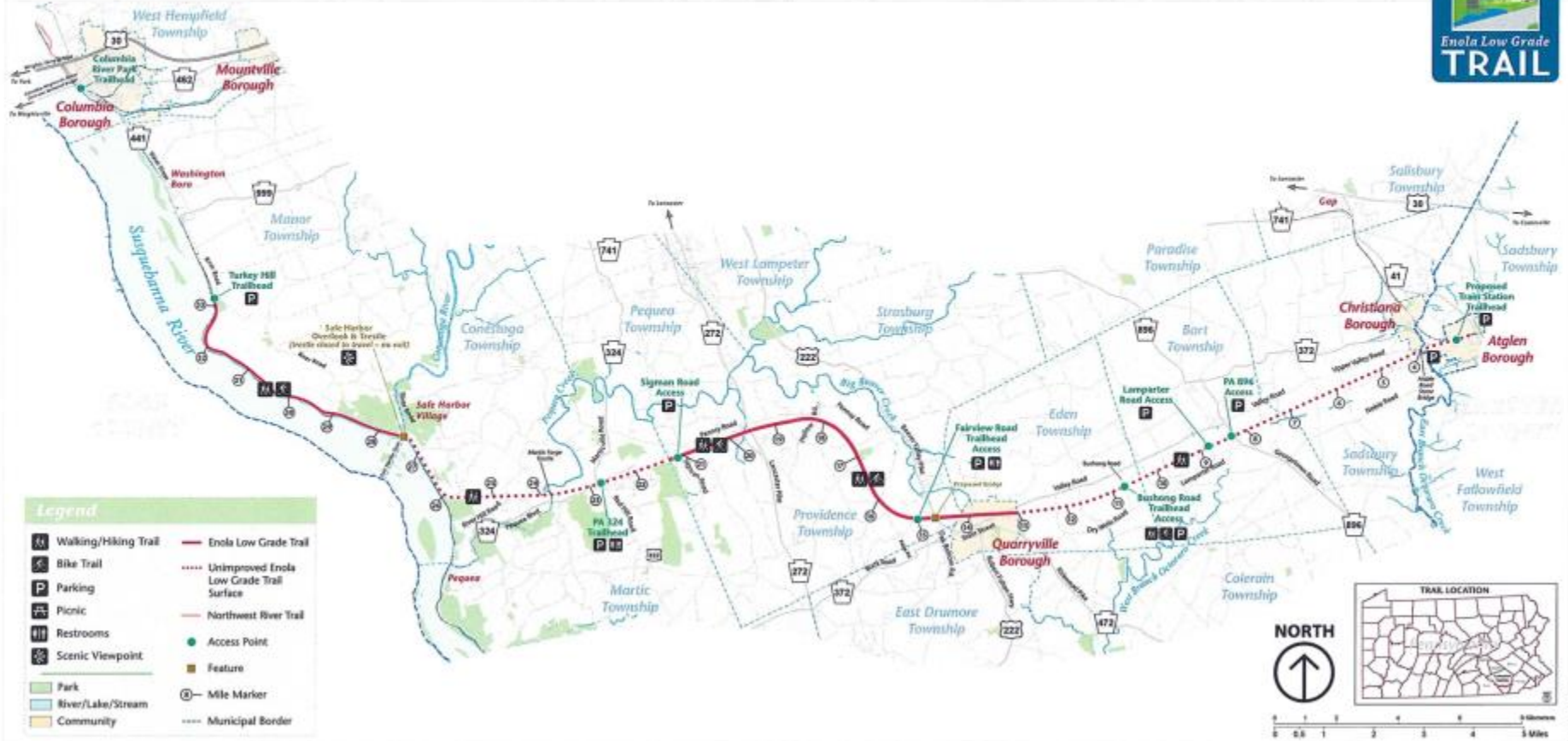

CHESTER VALLEY TRAIL EXTENSION

Landscapes3 Public Survey – available now!

We want to hear from **YOU** on how to create a future that balances growth with preservation to maintain Chester County's quality of place. You can help with the next comprehensive policy plan, **Landscapes3**.



MAKE YOUR OPINION COUNT!

Take five to ten minutes to complete
the online **PUBLIC SURVEY**

www.chesco.org/Landscapes3Survey

starting May 15



CHESTER VALLEY TRAIL EXTENSION



Q&A